

Newport FC Dragons B01

Newport Youth SC
 Bellevue, WA
 B01 total strength=416
 attack=0.25 defense=0.28
 fall league = NPSL B12D3
 alt names used:
 Newport FC Dragons
 Newport FC BU12 Dragons
 2013 Newport FC BU12 Dragons

Venues played:
 Crossfire Select Cup BU12 Silver
 Sky River BU12
 NPSL B12D3
 Founders Cup B01



Newport FC Dragons B01
 Dots are actual minus expected GF (blue circles) and GA (red triangles).
 Blue line is smoothed change in attack strength. Red is smoothed change in defense strength.

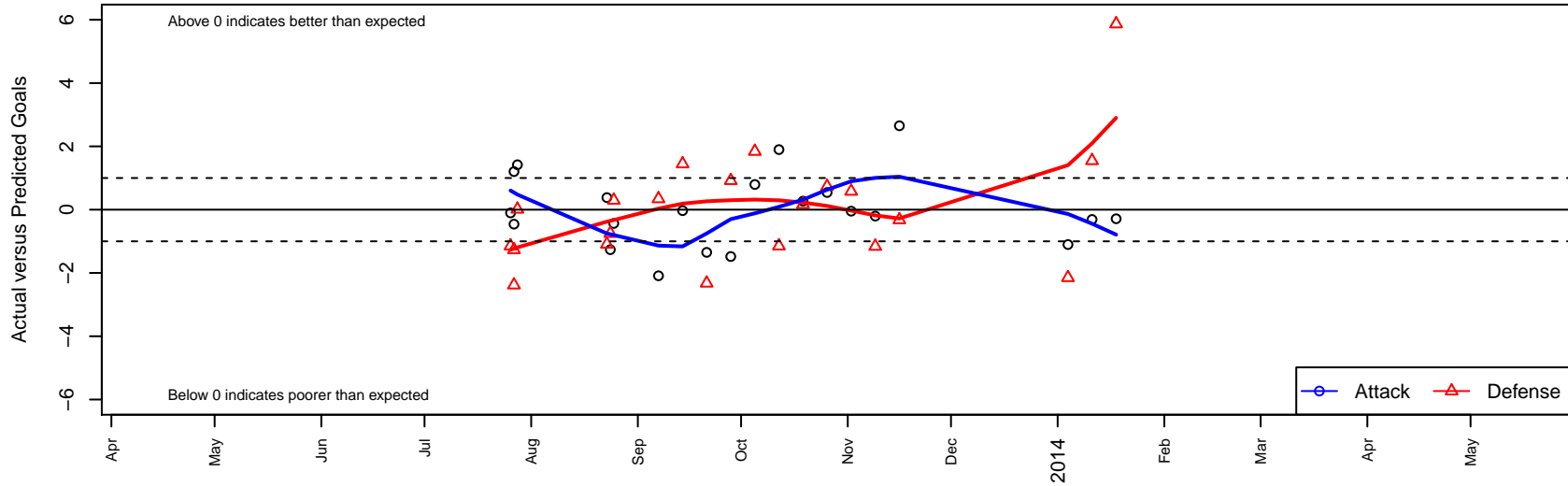

| | date | home | | away | | venue | pred.home | pred.away |
|-------|-------------|--------------------------------|---|-----------------------------|---|----------------------------------|------------------|------------------|
| 21310 | 2014-01-18 | Newport FC Dragons B01 | 0 | Seattle United S Black B01 | 3 | Founders Cup B01 | 0.29 | 8.87 |
| 21105 | 2014-01-11 | Washington Timbers Crimson B01 | 0 | Newport FC Dragons B01 | 1 | Founders Cup B01 | 1.55 | 1.31 |
| 20899 | 2014-01-04 | Newport FC Dragons B01 | 0 | Lake Hills Legends B01 | 4 | Founders Cup B01 | 1.10 | 1.85 |
| 18425 | 2013-11-16 | Newport FC Dragons B01 | 4 | ISC Arsenal Red B01 | 1 | NPSL B12D3 | 1.35 | 0.68 |
| 17681 | 2013-11-09 | Newport FC Dragons B01 | 1 | Mukilteo Strikers B01 | 5 | NPSL B12D3 | 1.20 | 3.84 |
| 16686 | 2013-11-02 | FC Everett B01 | 1 | Newport FC Dragons B01 | 1 | NPSL B12D3 | 1.58 | 1.05 |
| 15799 | 2013-10-26 | Newport FC Dragons B01 | 2 | Crossfire Select Perry B01 | 1 | NPSL B12D3 | 1.46 | 1.73 |
| 14876 | 2013-10-19 | Newport FC Dragons B01 | 1 | Seattle United W White B01 | 2 | NPSL B12D3 | 0.73 | 2.16 |
| 13814 | 2013-10-12 | Lake Hills Legends B01 | 3 | Newport FC Dragons B01 | 3 | NPSL B12D3 | 1.85 | 1.10 |
| 12799 | 2013-10-05 | Mukilteo Strikers B01 | 2 | Newport FC Dragons B01 | 2 | NPSL B12D3 | 3.84 | 1.20 |
| 11851 | 2013-09-28 | Newport FC Dragons B01 | 0 | Seattle United S White B01 | 0 | NPSL B12D3 | 1.48 | 0.92 |
| 10908 | 2013-09-21 | ISC Arsenal Red B01 | 3 | Newport FC Dragons B01 | 0 | NPSL B12D3 | 0.68 | 1.35 |
| 9930 | 2013-09-14 | Newport FC Dragons B01 | 1 | Seattle United NE White B01 | 0 | NPSL B12D3 | 1.03 | 1.45 |
| 8987 | 2013-09-07 | ISC Arsenal White B01 | 0 | Newport FC Dragons B01 | 0 | NPSL B12D3 | 0.34 | 2.09 |
| 8359 | 2013-08-25 | Gala FC B01 | 0 | Newport FC Dragons B01 | 1 | Sky River BU12 | 0.30 | 1.43 |
| 7976 | 2013-08-24 | Mercer Island FC Cascade B01 | 3 | Newport FC Dragons B01 | 0 | Sky River BU12 | 2.25 | 1.26 |
| 7662 | 2013-08-23 | Newport FC Dragons B01 | 1 | Impact FC Black B01 | 4 | Sky River BU12 | 0.62 | 2.91 |
| 4974 | 2013-07-28 | Newport FC Dragons B01 | 4 | Fuerza FC Academy B01 | 1 | Crossfire Select Cup BU12 Silver | 2.58 | 1.01 |
| 4660 | 2013-07-27 | Newport FC Dragons B01 | 2 | SCORE Eagles Red B01 | 5 | Crossfire Select Cup BU12 Silver | 0.80 | 2.62 |
| 4669 | 2013-07-27 | Newport FC Dragons B01 | 1 | Crossfire Select Perry B01 | 3 | Crossfire Select Cup BU12 Silver | 1.46 | 1.73 |
| 4505 | 2013-07-26 | Lake Hills Legends B01 | 3 | Newport FC Dragons B01 | 1 | Crossfire Select Cup BU12 Silver | 1.85 | 1.10 |